# 3 Bagatelles

## 1. Taksim

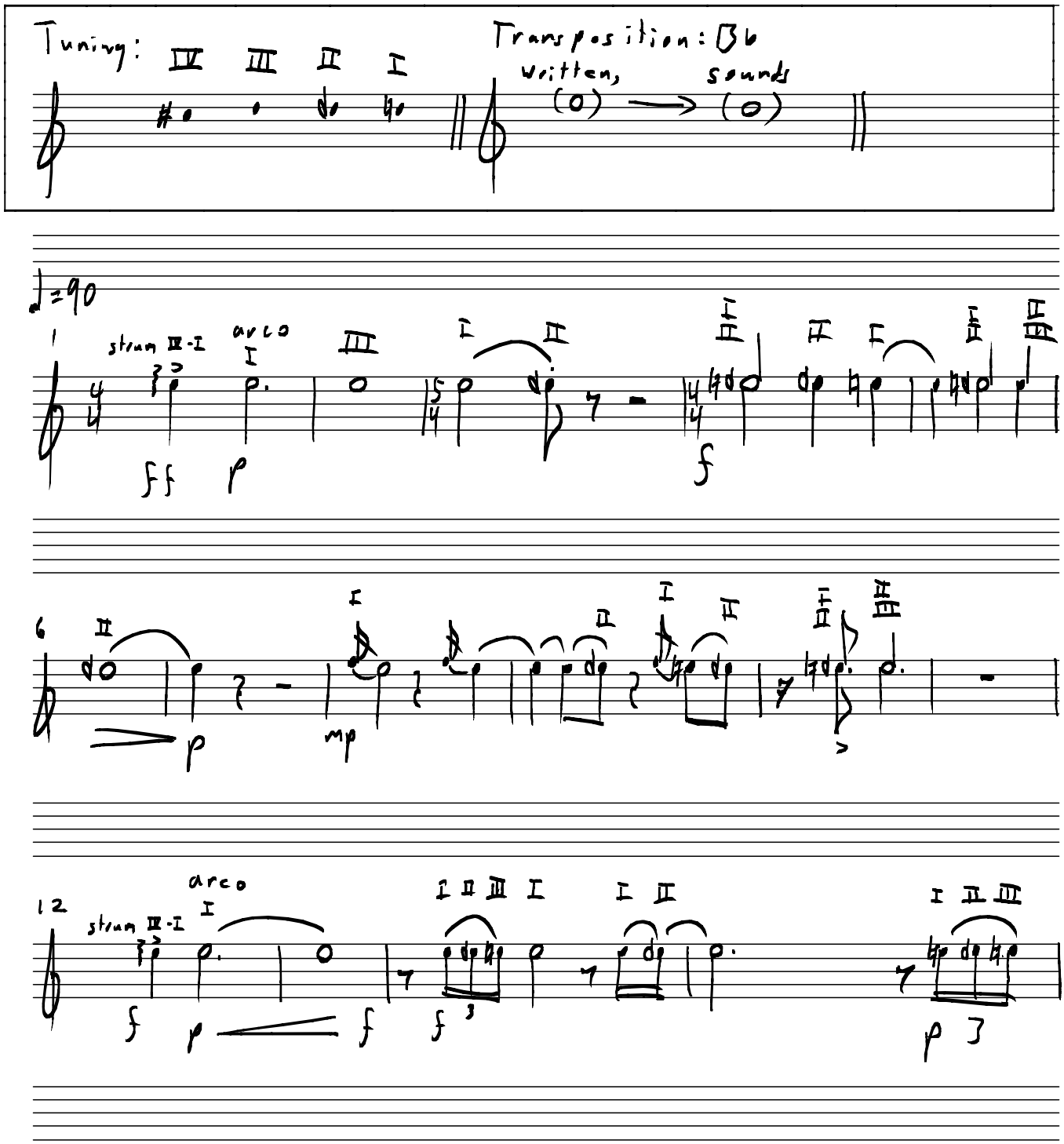

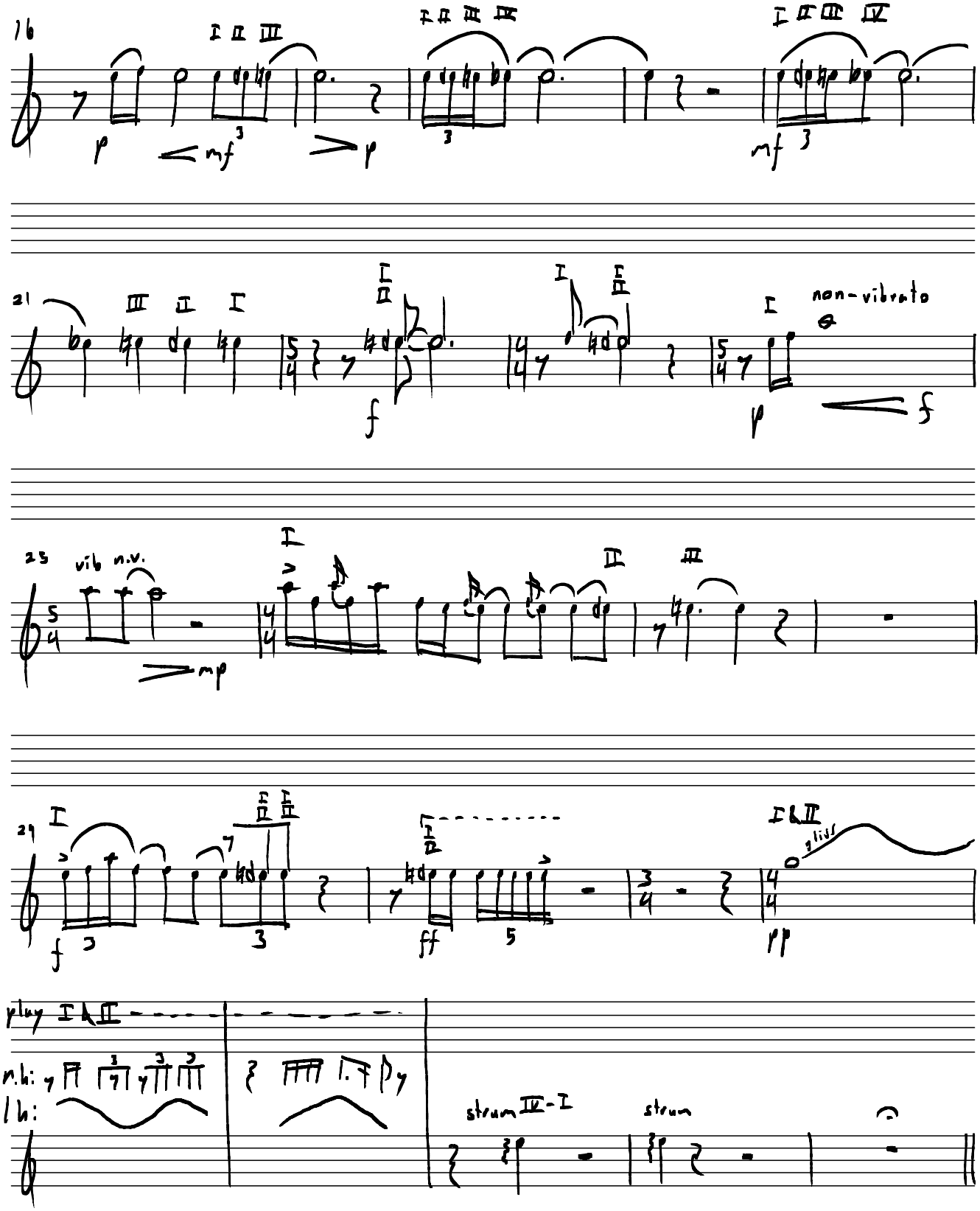
16
I II III
I II III IV
I II III IV
p
mf
p
mf
21
III II I
I II
I
I II
I
non-vibrato
f
p
f
25
vib n.v.
I
II
III
mp
29
I
I II
I II
I II
I & II
gliss
f
ff
pp
33
play I & II
n.h:
l.h:
strum IV-I
strum

2. Horo

fast, ♩=140

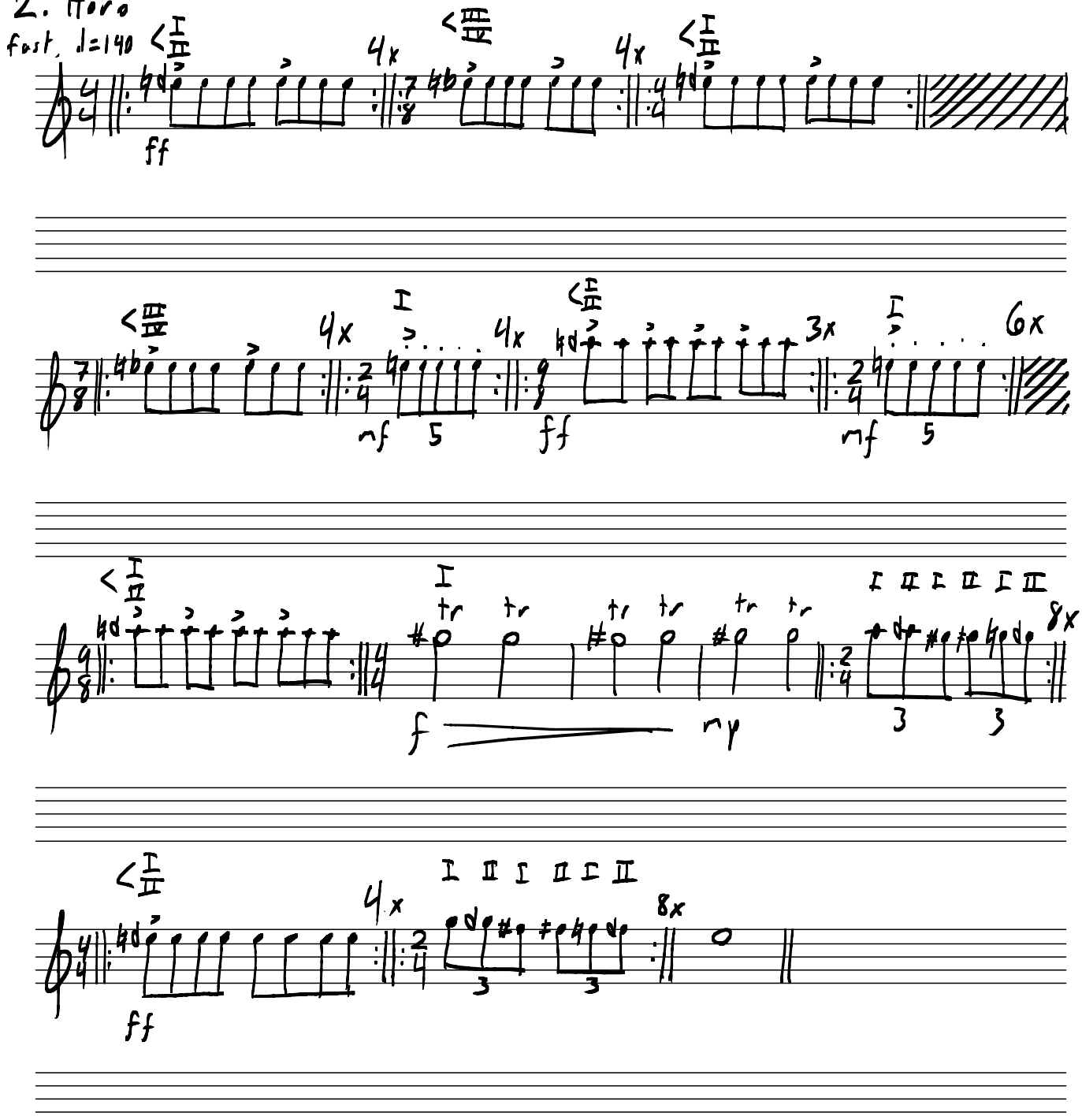

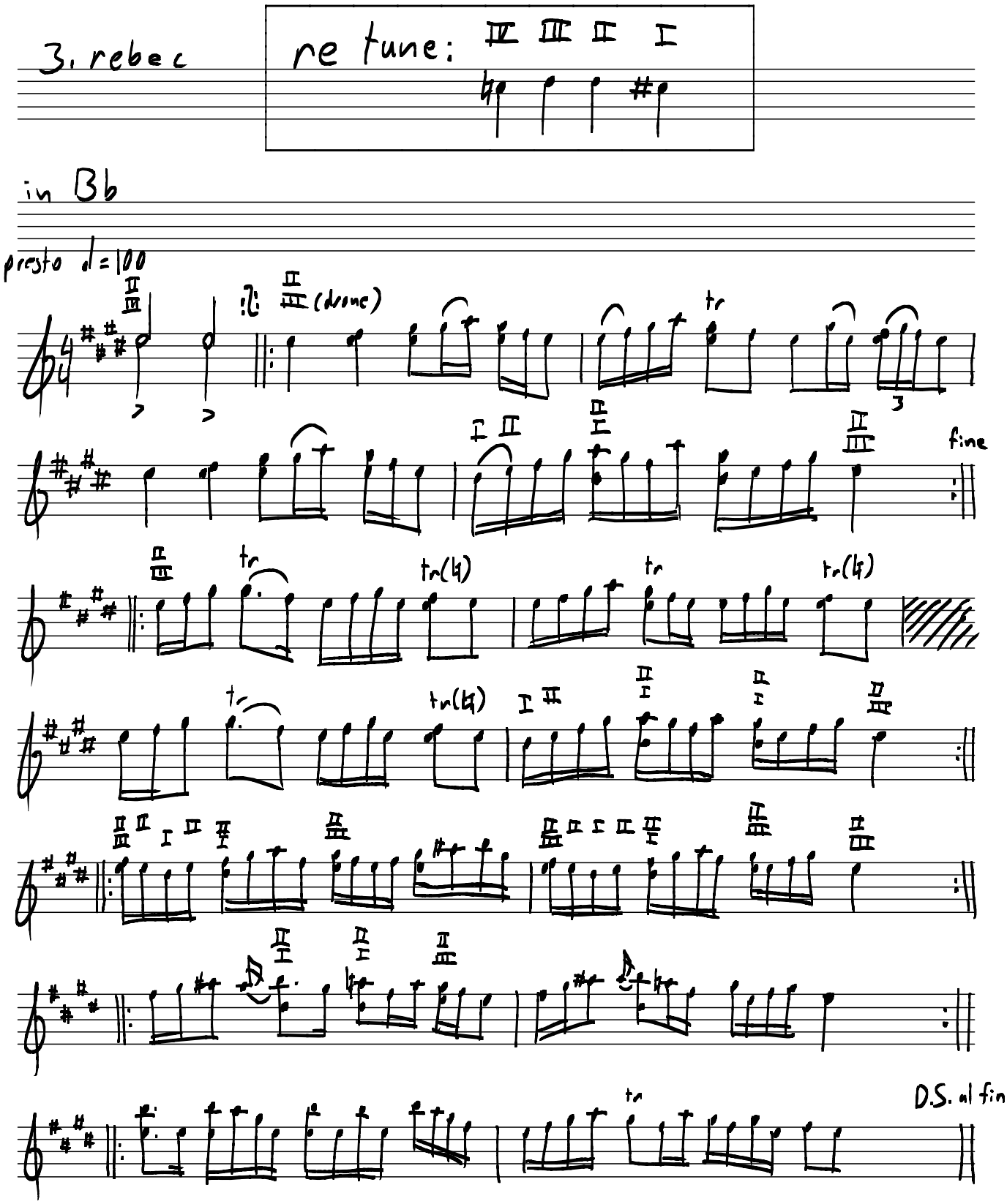
3. rebec
re tune: IV III II I
in Bb
presto ♩=100
(drone)
tr
fine
tr(4)
D.S. al fine